

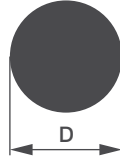

RODS & FLATS



Sl. No.	Sec. No.	D	Wt. Range KG/12'
1	1100	4.00	0.125 - 0.145
2	1101	5.00	0.195 - 0.220
3	1102	6.35	0.330 - 0.350
4	1103	7.30	0.420 - 0.450
5	1105	8.00	0.480 - 0.520
6	1147	8.90	0.600 - 0.650
7	1106	9.50	0.680 - 0.720
8	1108	10.00	0.750 - 0.850
9	1109	11.00	0.900 - 0.980
10	1148	11.60	1.000 - 1.100
11	1107	12.00	1.100 - 1.200
12	1110	12.50	1.200 - 1.300
13	1111	14.00	1.500 - 1.700
14	1113	15.00	1.700 - 1.900
15	1124	15.25	1.800 - 1.900
16	1112	16.00	2.000 - 2.200
17	1178	17.00	2.200 - 2.400
18	1131	17.50	2.350 - 2.500
19	1123	18.00	2.500 - 2.800
20	1132	19.05	2.800 - 3.000
21	1114	20.00	3.000 - 3.300
22	1116	21.00	3.400 - 3.800
23	1133	22.20	3.800 - 4.000
24	1117	24.00	4.400 - 4.700
25	1118	25.00	4.850 - 5.200
26	1115	25.80	5.200 - 5.600
27	1134	28.40	6.000 - 6.500
28	1176	30.00	6.950 - 7.450
29	1169	30.50	7.200 - 7.600
30	1119	32.00	7.900 - 8.300
31	1174	32.40	8.100 - 8.500
32	1146	33.30	8.200 - 8.600
33	1120	35.00	9.500 - 9.900
34	1163	35.50	9.700 - 10.200
35	1161	36.00	10.000 - 10.500

Sl. No.	Sec. No.	D	Wt. Range KG/12'
36	1162	37.00	10.500 - 11.000
37	1128	37.50	11.000 - 11.500
38	1139	38.10	11.200 - 11.600
39	1121	40.00	12.400 - 13.000
40	1164	40.75	12.500 - 13.000
41	1175	40.90	12.900 - 13.500
42	1122	42.00	13.680 - 14.200
43	1172	42.50	14.000 - 14.500
44	1141	44.55	15.200 - 15.800
45	1143	45.00	15.500 - 16.000
46	1168	48.00	17.800 - 18.600
47	1171	50.50	19.700 - 20.100
48	1144	51.50	20.000 - 21.000
49	1165	51.75	20.500 - 21.500
50	1125	52.00	21.000 - 22.000
51	1167	55.00	23.000 - 24.000
52	1138	57.10	24.500 - 25.500
53	1145	60.00	27.500 - 28.500
54	1129	63.20	31.000 - 31.500
55	1150	65.00	32.000 - 33.500
56	1126	68.00	35.500 - 36.500
57	1142	71.00	39.000 - 40.000
58	1127	73.00	41.400 - 42.400
59	1173	75.00	43.500 - 45.000
60	1140	76.20	45.000 - 46.500
61	1135	80.00	49.600 - 51.000
62	1166	82.00	51.500 - 53.000
63	1130	85.00	56.000 - 57.500
64	1136	90.00	62.800 - 64.000
65	1170	95.00	69.500 - 72.000
66	1137	101.60	79.000 - 81.000
67	1179	105.00	85.500 - 86.900
68	1177	110.00	93.000 - 95.000
69	1149	114.00	100.000 - 102.000
70	8501	125.00	121.000 - 123.000



RODS & FLATS

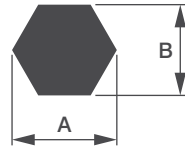

Sl. No.	Sec. No.	A	B	Wt. Range KG/12'
1	1153	13.86	12.00	1.240 - 1.350
2	1158	18.00	16.00	2.000 - 2.800
3	1156	21.95	19.00	3.075 - 3.375
4	1151	29.30	25.40	5.500 - 6.000
5	1152	31.20	27.00	6.200 - 6.700
6	1157	68.40	60.00	30.700 - 31.500

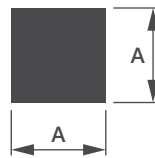

Sl. No.	Sec. No.	A	A	Wt. Range KG/12'
1	1180	4.00	4.00	0.160 - 0.180
2	1181	5.00	5.00	0.240 - 0.280
3	1194	6.35	6.35	0.400 - 0.450
4	1187	10.00	10.00	0.950 - 1.100
5	1184	12.00	12.00	1.400 - 1.500
6	1182	12.50	12.50	1.500 - 1.600
7	1160	15.80	15.80	2.400 - 2.600
8	1185	19.05	19.05	3.500 - 3.700
9	1199	22.00	22.00	4.700 - 5.100
10	1183	25.00	25.00	6.150 - 6.500
11	1195	32.00	32.00	10.100 - 10.600
12	2721	35.00	35.00	12.000 - 12.500
13	1192	38.10	38.10	14.300 - 15.000
14	1196	40.00	40.00	15.700 - 16.400
15	1197	45.00	45.00	19.900 - 20.700
16	1193	50.80	50.80	25.400 - 26.200
17	1188	55.00	55.00	29.000 - 30.500
18	1198	65.00	65.00	41.600 - 42.700
19	1189	68.00	68.00	45.000 - 46.000
20	1186	75.00	75.00	55.000 - 56.000
21	1190	79.00	79.00	61.000 - 62.000
22	1159	90.00	90.00	79.500 - 81.500
23	1191	100.00	100.00	98.000 - 99.000



RODS & FLATS



Sl. No.	Sec. No.	A	T	Wt. Range KG/12'
1	1201	5.00	3.00	0.145 - 0.170
2	2604	12.00	3.00	0.340 - 0.380
3	1273	12.00	4.00	0.450 - 0.500
4	2607	12.70	6.35	0.780 - 0.820
5	2605	16.00	7.00	1.100 - 1.250
6	1203	16.00	8.00	1.220 - 1.350
7	2627	16.00	10.00	1.550 - 1.700
8	1289	17.00	4.00	0.660 - 0.690
9	1204	18.50	1.15	0.210 - 0.230
10	1205	18.50	2.20	0.410 - 0.440
11	2650	18.50	3.50	0.640 - 0.710
12	2606	19.00	1.50	0.270 - 0.300
13	1206	19.00	2.90	0.535 - 0.570
14	1296	19.00	5.00	0.910 - 1.300
15	1207	19.00	6.00	1.100 - 1.400
16	1277	19.00	6.80	1.200 - 1.350
17	2626	19.40	3.80	0.730 - 0.810
18	1215	20.00	5.00	0.950 - 1.100
19	1208	20.00	12.00	2.300 - 2.500
20	2655	23.00	21.20	4.800 - 5.200
21	1210	24.50	2.10	0.510 - 0.550
22	1209	25.00	1.60	0.400 - 0.440
23	1211	25.00	2.90	0.700 - 0.740
24	1240	25.00	5.05	1.250 - 1.550
25	1212	25.00	6.20	1.550 - 1.700
26	1297	25.00	8.00	1.950 - 2.050
27	1213	25.00	10.00	2.450 - 2.750
28	1214	25.00	12.00	2.950 - 3.250
29	2652	25.30	4.00	1.000 - 1.150
30	1216	31.00	6.00	1.850 - 2.100
31	1217	31.00	10.10	3.100 - 3.400
32	2612	31.80	4.80	1.500 - 1.650
33	1258	32.00	5.00	1.500 - 1.700
34	2665	33.00	5.00	1.600 - 1.900
35	1243	35.00	6.00	2.100 - 2.400

Sl. No.	Sec. No.	A	T	Wt. Range KG/12'
36	1219	38.00	2.90	1.050 - 1.300
37	1220	38.00	6.20	2.350 - 2.700
38	2613	38.10	7.90	2.950 - 3.250
39	2635	38.10	25.40	9.500 - 10.000
40	2608	40.00	3.00	1.100 - 1.300
41	2611	40.00	4.00	1.550 - 1.700
42	1278	40.00	6.00	2.250 - 2.500
43	2670	40.00	7.00	2.700 - 3.200
44	1218	40.00	8.00	3.100 - 3.400
45	1221	40.00	10.10	4.100 - 4.400
46	1222	40.00	11.80	4.650 - 5.000
47	1249	40.00	15.00	5.900 - 6.300
48	2636	40.00	16.00	6.300 - 6.700
49	2637	40.00	20.00	7.850 - 8.250
50	1242	45.00	10.00	4.500 - 5.000
51	2654	48.00	18.60	8.700 - 9.200
52	2507	50.00	1.50	0.750 - 0.950
53	1223	50.00	3.15	1.550 - 1.800
54	1224	50.00	6.10	3.050 - 3.450
55	1241	50.00	8.10	4.000 - 4.400
56	1225	50.00	10.10	5.000 - 5.400
57	1226	50.00	12.10	6.000 - 6.400
58	1271	50.00	20.00	9.800 - 10.200
59	2675	50.00	60.00	29.600 - 30.100
60	2614	50.80	4.80	2.400 - 2.600
61	2638	50.80	19.20	9.500 - 10.000
62	2639	50.80	25.40	12.600 - 13.200
63	2634	50.80	31.75	15.800 - 16.400
64	1230	55.00	6.00	3.250 - 3.590
65	2615	57.20	7.90	4.400 - 4.800
66	2666	58.00	8.00	4.600 - 5.100
67	1256	60.00	10.00	5.800 - 6.100
68	1275	60.00	12.00	7.000 - 7.500
69	1286	63.50	6.10	3.700 - 4.100
70	1287	63.50	10.20	6.200 - 6.600



RODS & FLATS

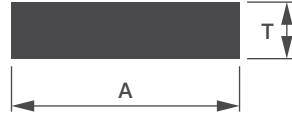

Sl. No.	Sec. No.	A	T	Wt. Range KG/12'
71	2640	63.50	25.40	15.800 - 16.500
72	2633	63.50	31.75	19.800 - 20.700
73	1253	64.00	33.50	21.000 - 22.500
74	2673	65.00	3.10	1.950 - 2.450
75	2667	65.00	5.00	3.200 - 3.600
76	2668	65.00	10.00	6.400 - 7.000
77	1254	65.00	12.00	7.700 - 8.000
78	1280	75.00	5.00	3.700 - 4.000
79	1227	75.00	6.00	4.450 - 4.750
80	1272	75.00	8.00	5.800 - 6.200
81	1228	75.00	10.00	7.400 - 7.800
82	1229	75.00	11.90	8.800 - 9.200
83	1298	75.00	15.00	11.100 - 11.500
84	2662	75.00	16.00	11.800 - 12.300
85	9135	75.00	18.00	13.300 - 13.800
86	2663	75.00	20.00	14.800 - 15.700
87	1259	75.00	25.00	18.500 - 19.000
88	2609	75.00	30.00	22.000 - 22.800
89	2610	75.00	40.00	29.600 - 31.000
90	1295	75.00	50.00	36.500 - 37.500
91	1292	76.00	19.00	14.200 - 14.700
92	2616	76.20	9.52	7.100 - 7.500
93	1232	80.00	10.10	8.000 - 8.500
94	2630	80.00	20.00	15.600 - 16.300
95	2617	82.60	7.90	6.400 - 6.800
96	1250	83.00	18.00	14.700 - 15.300
97	2669	85.00	8.00	6.700 - 7.500
98	1299	85.00	19.00	15.900 - 16.500
99	1291	85.00	25.00	20.900 - 21.500
100	2514	88.90	2.00	1.700 - 2.100
101	1231	90.00	6.00	5.300 - 5.800
102	1255	90.00	10.00	8.800 - 9.300
103	2601	95.00	19.00	17.800 - 18.300
104	1233	100.00	5.00	5.000 - 5.400
105	1234	100.00	6.00	5.900 - 6.400

Sl. No.	Sec. No.	A	T	Wt. Range KG/12'
106	2657	100.00	8.00	7.800 - 8.300
107	1235	100.00	10.00	10.000 - 10.500
108	1236	100.00	12.00	11.900 - 12.400
109	1276	100.00	12.50	12.200 - 13.000
110	1281	100.00	16.00	15.800 - 16.200
111	1260	100.00	20.00	19.500 - 20.000
112	1284	100.00	25.00	24.700 - 25.300
113	1257	100.00	30.00	29.500 - 30.000
114	1285	100.00	35.00	34.500 - 35.500
115	2618	100.00	40.00	39.300 - 40.400
116	2641	100.00	50.00	49.000 - 50.200
117	2629	101.60	12.70	12.700 - 13.500
118	2660	102.00	2.50	2.500 - 2.900
119	2653	105.00	25.00	25.800 - 26.900
120	1238	110.00	6.00	6.500 - 7.000
121	1248	110.00	10.00	10.600 - 11.000
122	1288	110.00	19.00	20.600 - 21.400
123	1237	115.00	6.00	6.800 - 7.500
124	2658	120.00	8.00	9.400 - 10.000
125	1294	120.00	10.00	11.800 - 12.500
126	2625	122.00	50.00	59.800 - 61.400
127	2651	125.00	5.00	6.100 - 6.500
128	1247	125.00	9.50	11.600 - 12.200
129	1239	125.00	12.10	15.000 - 15.500
130	2642	125.00	20.00	24.600 - 25.600
131	2643	125.00	25.00	30.700 - 31.800
132	2623	125.60	10.20	12.500 - 13.100
133	2621	127.00	6.00	7.500 - 7.900
134	2602	130.00	30.00	38.000 - 39.000
135	2644	130.00	65.00	83.000 - 85.000
136	2661	140.00	8.00	11.000 - 11.700
137	2664	140.00	10.00	13.800 - 14.500
138	2671	150.00	5.00	7.400 - 7.900
139	2620	150.00	12.00	17.700 - 18.400
140	2645	150.00	20.00	29.500 - 30.500



RODS & FLATS



Sl. No.	Sec. No.	A	T	Wt. Range KG/12'
141	2646	150.00	25.00	36.800 - 37.900
142	2647	150.00	30.00	44.200 - 45.500
143	2648	150.00	40.00	59.000 - 60.600
144	2628	150.60	10.00	14.800 - 15.400
145	1244	152.00	6.00	9.050 - 9.950
146	2624	152.00	8.00	12.000 - 12.500
147	1245	152.00	10.00	14.900 - 15.900
148	1246	152.00	12.00	18.100 - 19.000
149	2632	152.00	15.75	23.600 - 24.400
150	2656	160.00	10.00	15.800 - 16.400
151	1279	170.00	6.00	10.000 - 10.500
152	1252	170.00	10.00	16.700 - 17.200

Sl. No.	Sec. No.	A	T	Wt. Range KG/12'
153	2674	170.00	12.00	20.150 - 20.650
154	2603	175.00	30.00	51.000 - 52.500
155	2619	180.00	10.00	17.700 - 18.400
156	1293	180.00	12.70	22.500 - 23.500
157	2631	185.00	25.00	45.500 - 46.200
158	2672	200.00	6.00	11.800 - 12.300
159	1282	200.00	10.00	19.700 - 20.200
160	1283	200.00	12.00	23.700 - 24.200
161	2649	200.00	20.00	39.300 - 40.500
162	1290	200.00	25.00	49.500 - 51.000
163	2622	203.00	12.50	24.900 - 25.600
164	2659	203.20	9.52	19.100 - 19.800

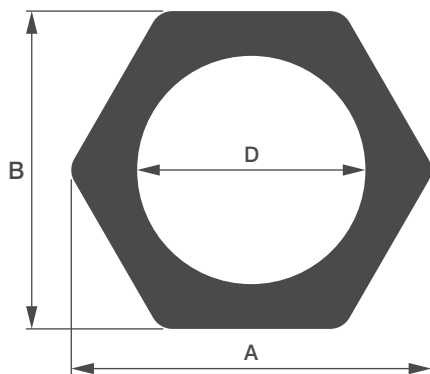

Sl. No.	Sec. No.	A	B	D	Wt. Range KG/12'
1	1362	8.00	7.10	5.10	0.230 - 0.250
2	1344	18.40	16.00	8.00	1.700 - 1.950

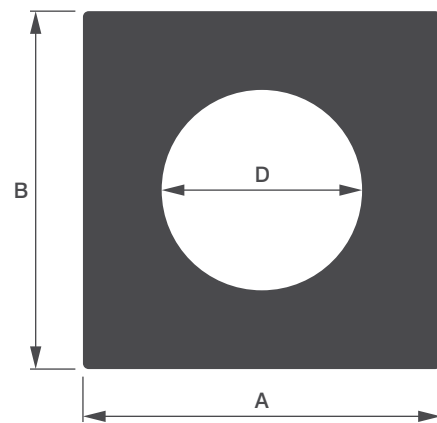

Sl. No.	Sec. No.	A	B	D	Wt. Range KG/12'
1	1491	25.00	25.00	14.00	4.600 - 5.000



RODS & FLATS

RADIUS - CHAMFER

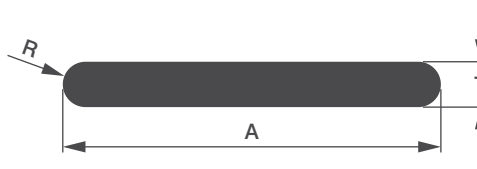

Sl. No.	Sec. No.	A	T	R	Wt. Range KG/12'
1	1263	18.00	14.50	7.25	2.300 - 2.500
2	1265	45.00	13.00	6.50	5.800 - 6.200
3	1264	50.00	30.00	15.00	12.800 - 13.500
4	1261	75.00	10.00	5.00	7.185 - 7.925
5	1262	100.00	10.00	5.00	9.650 - 10.250
6	1266	100.00	16.00	8.00	16.100 - 16.900
7	2676	250.00	3.00	1.50	7.350 - 7.750
8	2678	250.00	6.00	3.00	14.700 - 15.100
9	2677	265.00	3.00	1.50	7.800 - 8.200
10	2679	265.00	6.00	3.00	15.600 - 15.900

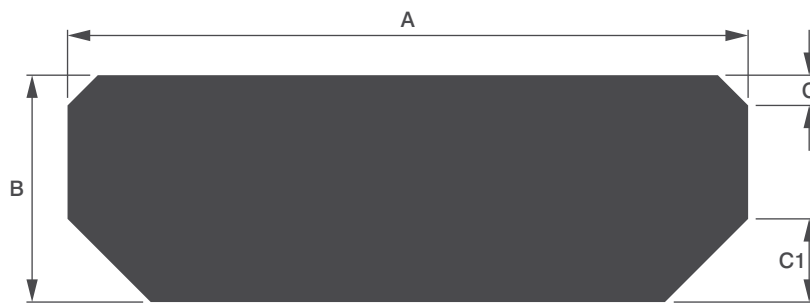

Sl. No.	Sec. No.	A	B	C	C1	Wt. Range KG/12'
1	4893	90.00	30.00	4.00	11.00	25.300 - 25.700



Sl. No.	Sec. No.	A	B	C	Wt. Range KG/12'
1	1154	60.00	26.00	5.00	14.800 - 15.300

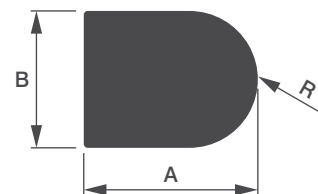

Sl. No.	Sec. No.	A	B	R	Wt. Range KG/12'
1	1155	17.50	13.80	6.90	2.150 - 2.300